Surgeon Doctor Simulator Game

Welcome to the exciting world of Surgeon Doctor Simulator Game, where you can experience the thrill and challenge of performing surgeries and saving lives. In this game, you will take on the role of a skilled surgeon, tasked with performing a variety of complex surgeries on patients in a virtual hospital setting.

Surgeon Doctor Simulator Game becomes a very good education and best role playing game for you.

In this game, your job as a surgeon will be to diagnose patients, plan their surgeries, and execute them with precision and care. You will need to use a variety of tools and techniques to perform different types of surgeries, from simple appendectomies to complex heart surgeries. You'll need to be quick on your feet and have a steady hand, as every second counts when a life is on the line.

This game features realistic 3D graphics and animations, so you can immerse yourself in the world of surgery and experience the thrill of saving lives. You'll work in a virtual hospital environment, complete with all the necessary tools and equipment you need to perform surgeries.

In addition to performing surgeries, you'll also need to manage your patients' health and recovery. You'll need to monitor their vital signs, administer medications, and provide post-operative care to ensure they make a full recovery.

As you progress through the game, you'll face increasingly challenging surgeries and patients with more complex medical conditions. You'll need to use all your skills and knowledge as a surgeon to save lives and achieve success in the game.

As A Surgeon Your Responsibilities Would Be:

- Measuring blood pressure.
- Measuring body temperature.
- Burn scar treatment with ointment.
- Give injections for healing fast.
- Skin cut stitching with thread.
- Throat Surgery.
- X - ray diagnosis.
- Detect bone fractures and repair.
- Dress the wounds with bandages.
- Give Glucose bottle drip.
- Electric shock treatment.
- Reduce Muscle pain with Ice-pack.

About The Gameplay:

The gameplay of Surgeon Doctor Simulator is straightforward and easy to understand. Players take on the role of a surgeon who is responsible for performing surgeries and making life-changing decisions. The game features a variety of surgical procedures, each with its own set of challenges and obstacles.

To perform a surgery, players must first diagnose the patient and identify the problem. This involves taking a detailed medical history, conducting physical exams, and ordering diagnostic tests such as X-rays, CT scans, and blood tests. Once the diagnosis is made, players must decide on the appropriate course of treatment.

Surgery is performed using a variety of tools and equipment, including scalpels, forceps, clamps, and sutures. Players must be careful and precise when performing surgeries, as even the smallest mistake can have dire consequences for the patient in the game.

As players progress through the game, they will encounter increasingly complex and challenging surgical procedures. They must constantly learn and adapt to new situations, making the game both challenging and rewarding.

The graphics and sound design are impressive, creating an immersive and engaging gaming experience. Overall, Surgeon Doctor Simulator is a must-play game for anyone who is interested in medicine or surgery

Surgeon Doctor Simulator Game is an engaging and immersive game that provides players with a realistic surgical experience.

The gameplay is challenging and rewarding, with a variety of surgical procedures to perform and obstacles to overcome.

So if you're ready to experience the excitement and challenge of being a surgeon, then the Surgeon Doctor Simulator game is for you.

Get ready to don your scrubs, pick up your surgical tools, and save lives in this thrilling and realistic simulation game.

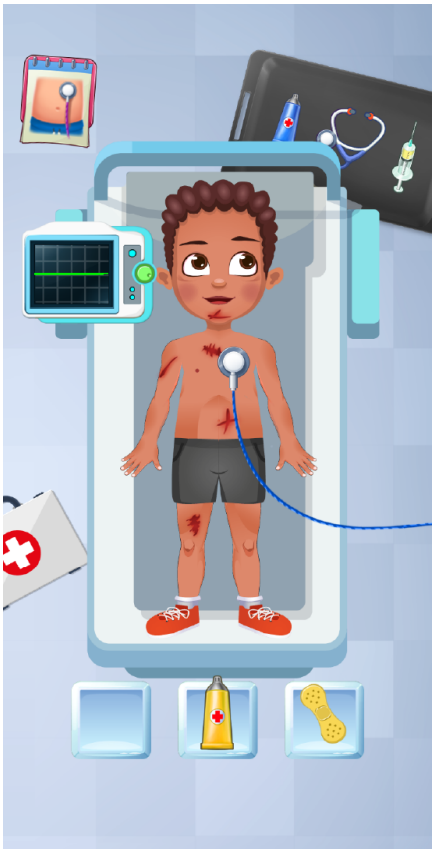

Download This Amazing Game From Here: Surgery Doctor Simulator Game!

Check Out About Us: